

LEITURAS RÍTMICAS EM COMPASSO SIMPLES.....	5
DIVISÃO BINÁRIA	
LEITURAS RÍTMICAS EM COMPASSO SIMPLES .....	11
A DUAS PARTES   DIVISÃO BINÁRIA	
LEITURAS RÍTMICAS EM COMPASSO COMPOSTO.....	15
DIVISÃO TERNÁRIA	
LEITURAS RÍTMICAS EM COMPASSO COMPOSTO.....	21
A DUAS PARTES   DIVISÃO TERNÁRIA	
LEITURA DE NOTAS EM CLAVES .....	25
CLAVE DE SOL   CLAVE DE FÁ   CLAVE DE DÓ	
DISSOCIAÇÕES RÍTMICAS E MELÓDICAS.....	31
TRANSPOSIÇÕES.....	35
LEITURAS MELÓDICAS .....	37
CANÇÕES DE REPORTÓRIO .....	45

AMOSTRA AUTORIZADA

# LEITURAS RÍTMICAS EM COMPASSO SIMPLES

DIVISÃO BINÁRIA

1.

6

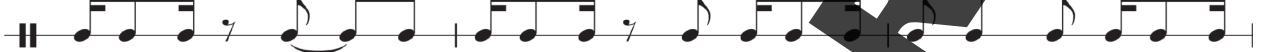

9

2.

4

8

3.

6

# LEITURAS RÍTMICAS EM COMPASSO COMPOSTO

A DUAS PARTES | DIVISÃO TERNÁRIA

13.

14.

15.

16.

# DISSOCIAÇÕES RÍTMICAS E MELÓDICAS

1.

$\text{♩} = 150$

Exercise 1 consists of two staves. The first staff is in treble clef with a 6/8 time signature. It contains five measures of music. The second staff is also in treble clef and contains five measures, starting with a measure rest. The music features a mix of eighth and sixteenth notes, with some rests and a sharp sign in the first staff.

2.

Exercise 2 consists of two staves. The first staff is in bass clef with a 2/4 time signature. It contains nine measures of music. The second staff is also in bass clef with a 2/4 time signature and contains nine measures. The music features a mix of eighth and sixteenth notes, with some rests and a sharp sign. Dynamics include *p* (piano) and *mf* (mezzo-forte), with a *cresc.* (crescendo) marking.

4.

4

5.

5

6.

4

1.

Lento

F. Schubert - "Die Leiermann"

2.

Moderato

J. Brahms

3.

Allegretto

J. Brahms

# Up

Philippe Ribour  
(n. 1962)

